

PLAN SHOWING PROPOSED THE CONSTRUCTION OF A HOUSE IN S.No.89/4, AT PLOT No.12, OF SELAIYUR VILLAGE, SAIDAPET TALUK, CHENGAI MGR DISTRICT.

Area Statement	Sq.ft.	Sqmt.
Plot Area	3042	282
Plinth Area	1028	95
Open Space	2014	187
F.S.I. 0.33 Coverage 33%		

JOINERY DETAILS			COLOUR INDEX	
D	Door	100 x 213CM	PROPOSED	
D1	Door	91 x 198 "	ROAD	
D2	Door	76 x 198 "	BOUDARY	
W	Window	137 x 137 "	STAIRCASE DETAILS	
W1	Window	91 x 122 "		
V	Ventilator	61 x 45 "		
G/D	Grilldoor	100 x 213 "		
G/W	Grill window	137 x 137 "	WIDTH	83CM
			TREAD	23 "
			RISE	17 "

Owner Signature *Shanmugam*

*Scruting plan*  
#25/6

Sanctfoning Authority

*P. Raghu*  
CONSULTING ENGINEER,  
LICENSED SURVEYOR,  
TAMEBARAM & ALANDUR MUNICIPALITY,  
OFF: 43 VELLORE ROAD,  
SELAIYUR, MADRAS-77  
Licensed Surveyor

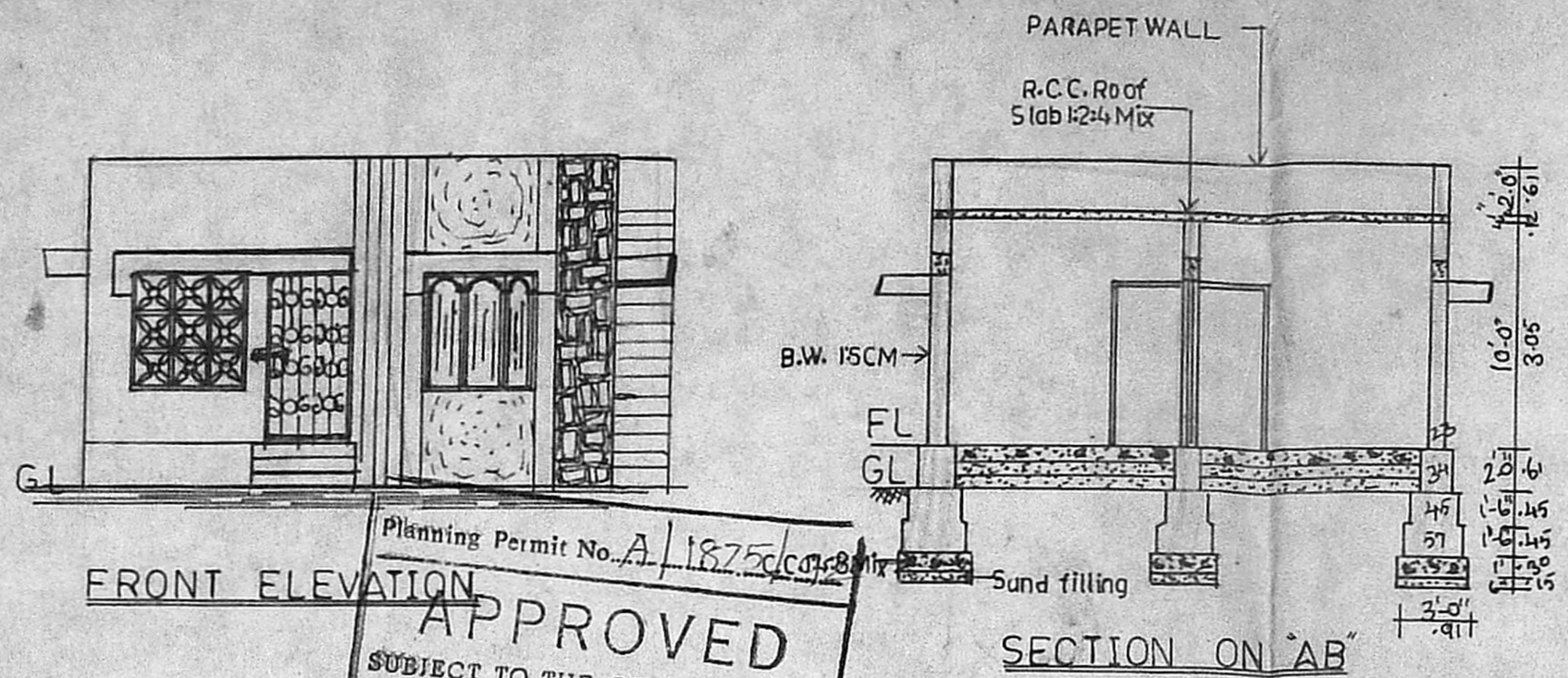

Planning Permit No. A/1875/04/81/12  
**APPROVED**  
SUBJECT TO THE CONDITIONS IN THIS OFFICE LETTER.  
No. A/1875/04/81/12 Date: 12/9/22

FOR MEMBERS SECRETARY  
MADRAS METROPOLITAN  
DEVELOPMENT AUTHORITY  
MADRAS-600 008

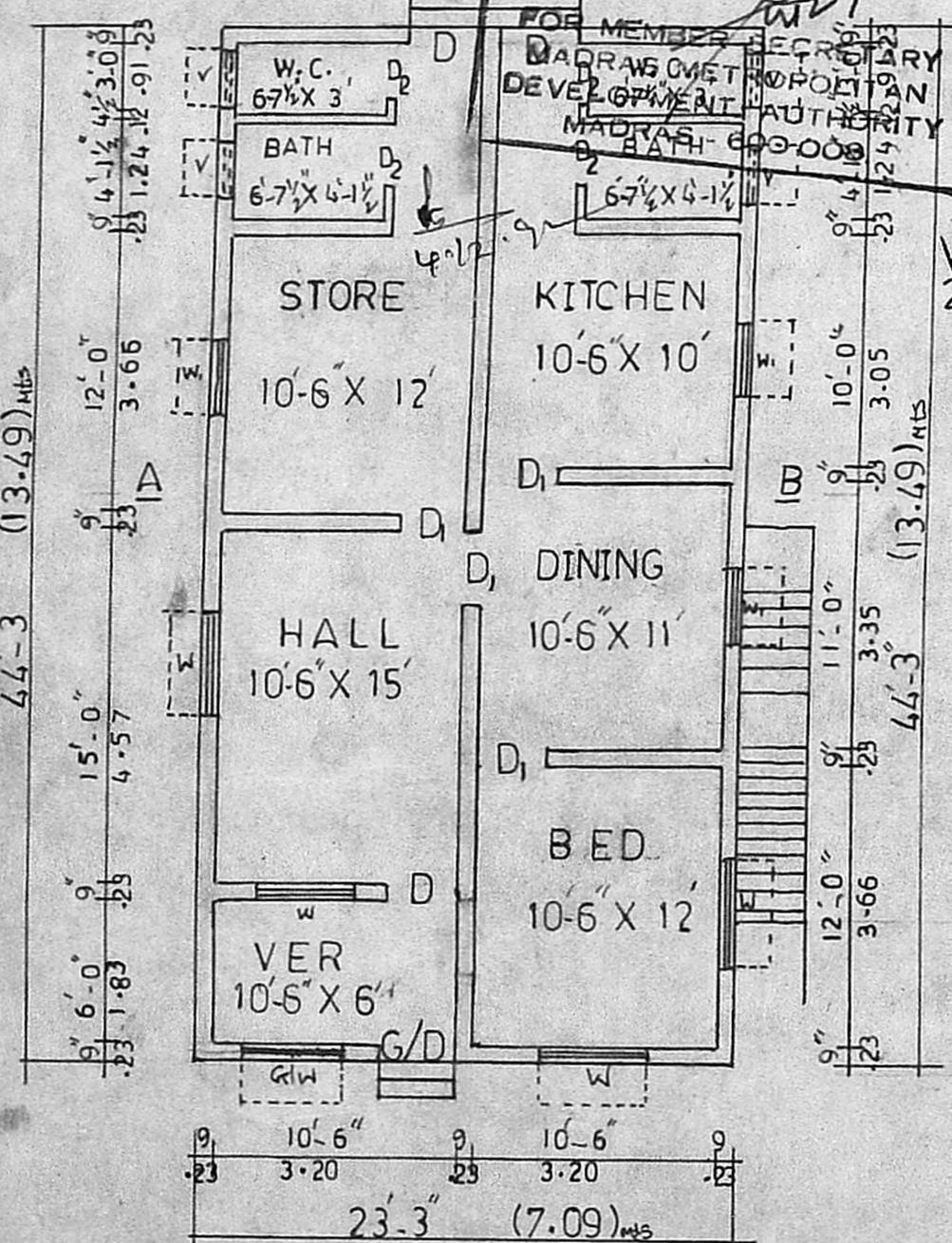

PLAN Scale 1:100

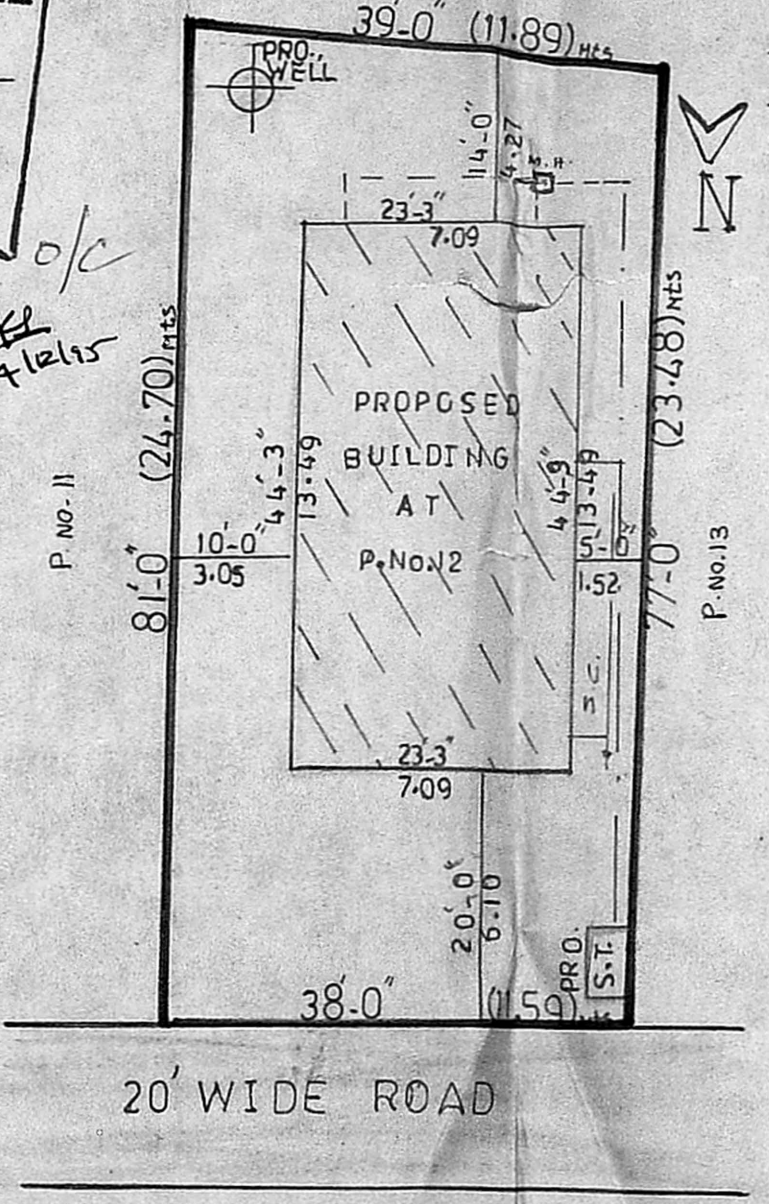

SITE PLAN Scale 1:200

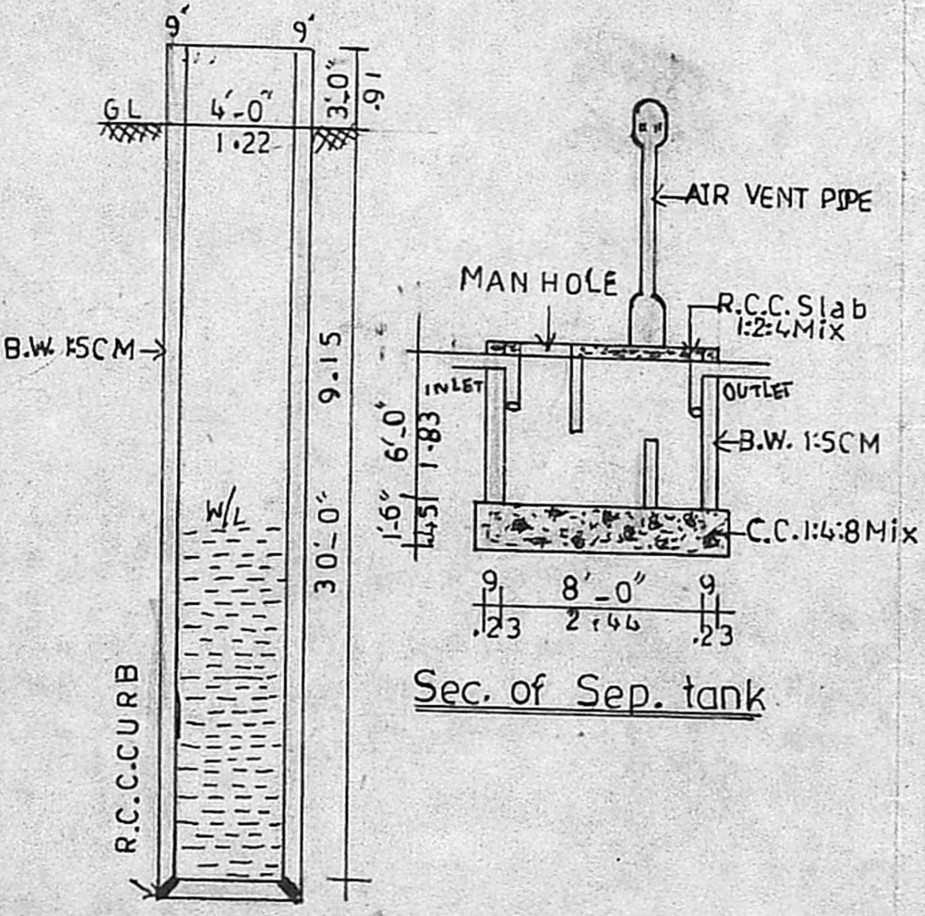

Sec. of well